

Name: _____

Date: _____

Skill: Sorting

Vocabulary: Adjectives

Directions: Sort each picture by whether it is tall or short.

tall

short

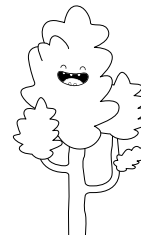
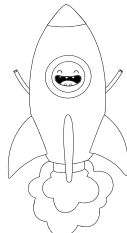
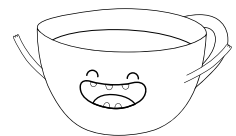
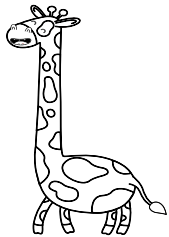

Name: _____

Date: _____

Skill: Sorting

Vocabulary: Adjectives

Directions: Sort each picture by whether it is big or small.

big

small

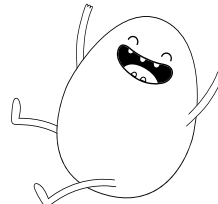
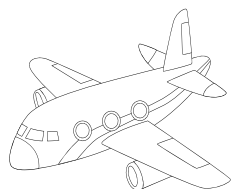
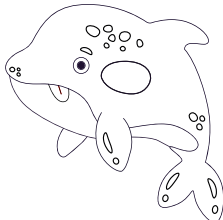
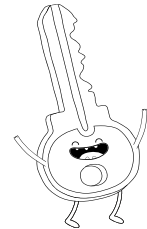
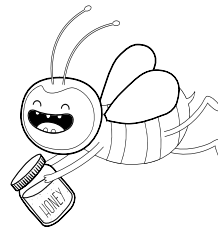
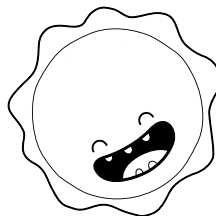
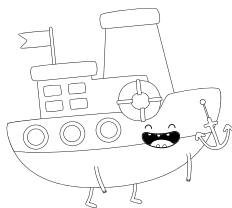

Name: _____

Date: _____

Skill: Sorting

Vocabulary: Adjectives

Directions: Sort each picture by whether it is fast or slow.

fast

slow

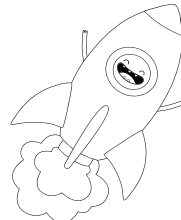
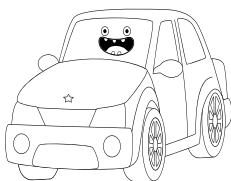
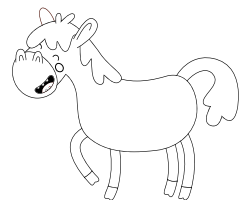
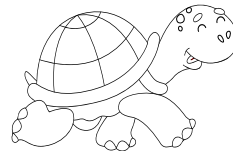
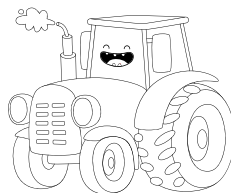
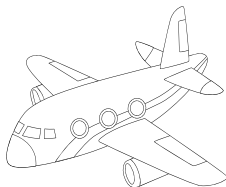

Name: _____

Date: _____

Skill: Sorting

Vocabulary: Adjectives

Directions: Sort each picture by whether it is hot or cold.

hot

cold

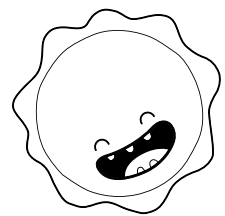
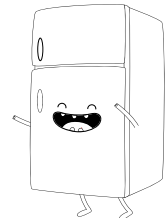
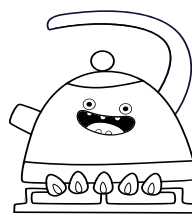
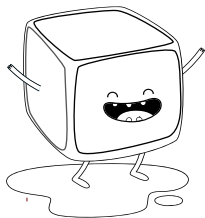

Name: _____

Date: _____

Skill: Sorting

Vocabulary: Adjectives

Directions: Sort each picture by whether it is soft or hard.

soft

hard

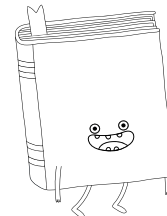
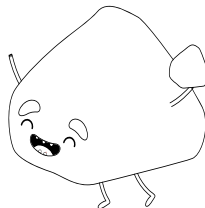
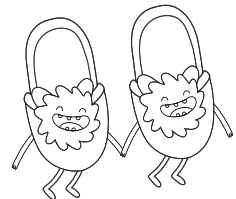
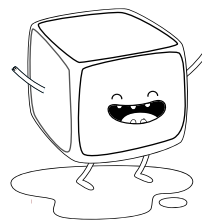
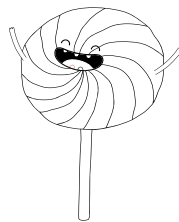
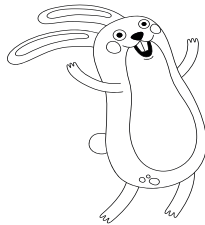
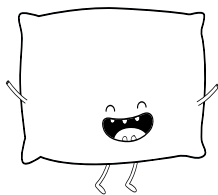

Name: _____

Date: _____

Skill: Sorting

Vocabulary: Adjectives

Directions: Sort each picture by whether it is heavy or light.

heavy

light

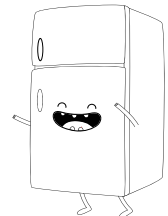
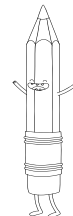
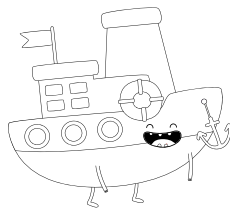
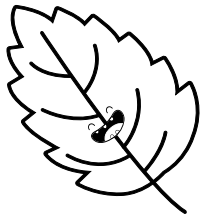
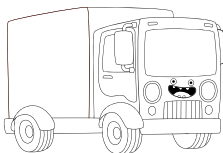
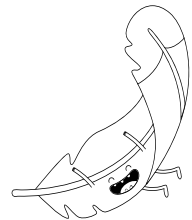
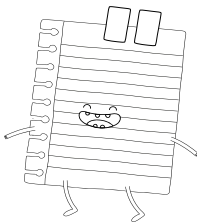
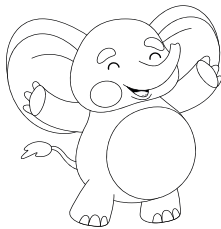
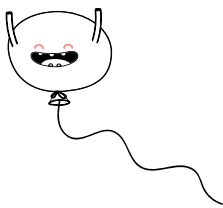

Name: _____

Date: _____

Skill: Sorting

Vocabulary: Adjectives

Directions: Sort each picture by whether it is loud or quiet.

loud

quiet

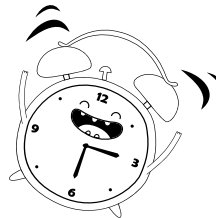
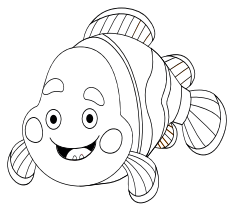
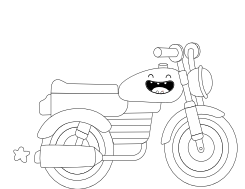
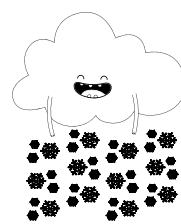
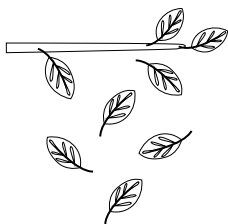
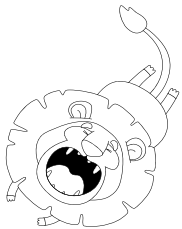

Name: _____

Date: _____

Skill: Sorting

Vocabulary: Adjectives

Directions: Sort each picture by whether it is long or short.

long

short

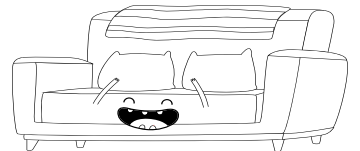
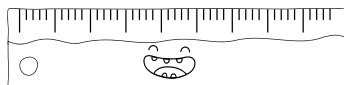
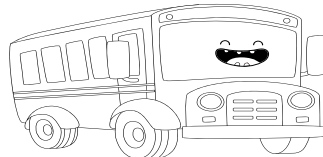
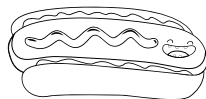
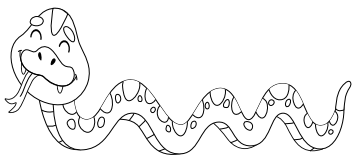

Name: _____

Date: _____

Skill: Sorting

Vocabulary: Adjectives

Directions: Sort each picture by whether it is full or empty.

full

empty

